'Red Robin' Will Dance May 25

Here's an updated version of the "Red Red Robin" – ten pretty girls ready to dance for you at the annual Spring Dance Revue of the Floyd Ward School of Dancing Tues., May 25 at 7:30 p.m. in the auditorium of the Appomattox Intermediate School. Appomattox Junior Woman's Club is the sponsor and for everyone there will be music, costumes and all the excitement of young dancers doing their best. 1st row, front left): Janet Campbell, Laurie Avery, Terry Moore, Sharon Eggleston, Debbie Lawson. (2nd row): Donna Robinson, Terry Robinson, Wendy Lee, Sharon Taylor, Beverly Coleman.

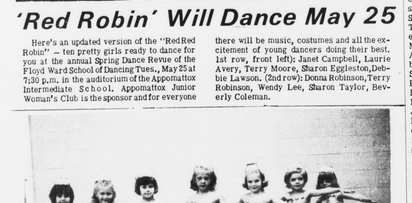

'Bright Eyes' Practice For Show

Seven pairs of Bright Eyes' are watching the camera and the dancing coach as these charming pre-schoolers prepare for the annual Spring Dance Revue of the Floyd Ward School of Dancing Tues., May 25 at 7:30 p.m. at the Appomattox Intermediate School auditorium. The Appomattox Jr. Woman's Club is the sponsor. (From left): Tammy Wells, Jina McCormick, Monica Carroll, Kim Maxwell, Debbie Smith, Mandy Rogers and Tammy Smith. By the way, the name of their special number is 'Bright Eyes,' or had you already guessed?

ACHS Honor Roll

Appomattox County High School 5th Six Weeks.

SENIORS – Bernice Ackers, Amanda Austin, Cathy Baldwin, Carol Beamer, Annette Beaty, Becky Book, Valerie Booker, Judy Burge, Patty Burge, Ann Cunningham, Mary Nell Doss, Jane Garrette, Doris Giles, Janice Glenn, Dianiah Goin, Cornelia Guill, Patricia Harden, Becky Harris, Becky Harvey, Mary Harvey, Doris Hix, Patricia Hudson, Sharon Johnson, Elizabeth Lawhorn, Lucy Martin, Nancye Matthews, Margie Morris, Susan Oliver, Nancy Osborne, Jacquetta Robinson, Kathryn Sharp, Rebecca Skeeter, Donna Smith, Jackie Thornton, Aileen Torrence, Brenda Trent, Dreama Turner, Mary Walker, Kathy Woodson, Ann Young, Ralph Hamlett, Robert Hendricks, J. W. Lewis, Steve Marshall, Wayne Moore, Ronald Nash, Bruce Norcouk, Bill Richardson, David Tyree, Mark Weatherly, Steve Wilson.

JUNIORS– Mary Ayers, Bitsy Bowling, Karen Cabaniss, Evelyn Childress, Nelwyn Coleman Janice Doss, Wanda Ferguson, Teressa Franklin, Norma Gallier, Mary Lou Garrett, Brenda Goin, Virginia Gordon, Jane Hill, Barbara Hovlette, Florence Hunter, Judy Johnson, Patsy Jones, Sandra Layne, Nancy LeWarne, Bridget Martin, Nancy Maxwell, Josie Megginson, Rosa Panky, Fay Paulette, Kay Paulette, Nancy Ransom, Joyce Robinson, Kathy Sears, Diane Smith, Shirley Thomas, Gertrude Walker, Gladys Walker, Celia Weatherholtz, Dianne Williams, Susan Williamson, Bucky Beamer, Jimmy Chandler, Mike Coates, Edward Davidson, Philip Eastman, John Lampkin, Joe Lawson, Steve Lawson, Jack Layne, Arthur Morris, H. T. Nash, David Page, Lannis Seitz, David Smith, Lee West.

SOPHOMORES – Brenda Almond, Lelia Austin, Billie Brightwell, Joan Coleman, Evelyn Crain, Mary Crews, Patricia Davis, Vicki Dickerson, Ellen Doss, Joanne Elder, Brenda Ferguson, Lucille Ferguson, Melanie Folks, Amanda Francis, Sue Giles, Mary Goin, Martha Grishaw, Janet Hall, Sue Harris, Martha Harvey, Sally Harvey, Beatrice Henry, Julia Hesson, Jane Hix, Janet Hix, Jackie Hodge, Kay Honeycutt, Pat Hudson, Bonnie Johnson, Deborah Lucas, Myrna Mann, Teresa McInfosh, Sandra Moore, Hope Paulette, Debra Reynolds, Gwendolyn Robinson, Nadine Robinson, Debbie Rowe, Dorothy Sadler, Mary Ellen Schrock, Connie Scott, Cynthia Simmons, Kitty Simpson, Delores Snell, Donna Stanley, Brenda Watkins, LaVern Washington, Kathy Whittaker, Carol Wood, Dianne Wooldridge, Marvin Austin, Michael Belter, Ricky Book, Michael Burcher, Ronald Campbell, Douglas Doss, David Drinkard, Charles Gunter, Billy Guthrie, B. B. Hubbard, Gary Hudson, Barry Jones, Michael Lawson, Robert Layne, Bill Lewis, Phillip Lucado, Joel Martin, Calvin Mitchell, Marvin Mitchell, Jesse Morgan, Ronald Morris, Patrick Quinn, James St. John, Nathan Snell, Bill Stanley, Russell Tomlin, James Torrence, Dennis Totty, Joe Vaughan, Sammy Waddell, Doug Webb, David Wheeler.

FRESHMEN – Jamie Lou Beam, Virginia Beaty, Marie Booker, Pam Chenault, Jane Connor, Brenda Eastman, Monica Ewers, Miriam Ferris, Paula Franklin, Teresa Hamilton, Juanita Hamlett, Margie Hamlett, Rita Inge, Deborah Jamerson, Suzanne Kanipe, Patty Sue Kerr, Gail Layne, Karen Marshall, Penny Sue Martin, Louise McCraw, Katherine Mitchell, Beverly Moore, Susan Moore, Judy Morris, Phyllis Ramsey, Sharon Ranson, Kay Robinson, Teresa Smith, Brenda Stevens,

EVERGREEN

Mr. and Mrs. Donald Hamilton of Newport News spent the week end with his parents, Mr. and Mrs. J. K. Hamilton and Richard.

Mr. Z. E. Cheatham and Steve Baker attended the horse show at Danville Saturday night.

Mr. and Mrs. Percy Kidd of Wingina spent Saturday with her parents, Mr. and Mrs. Lewis Harvey and family.

Mr. Buford Cocke of Bedford visited Mr. and Mrs. A. B. Cocke last Sunday.

Mrs. C. J. Paulette has returned home after visiting Mrs. H. M. Robinson, Pamplin.

Mr. and Mrs. James Paulette and mother Mrs. Annie Paulette visited Mr. and Mrs. Burke Paulette near Richmond Sunday.

Mrs. A. B. Cocke was luncheon guest of Mrs. C. J. Paulette Thursday.

Mrs. Ella Jennings returned to her son and family, Mr. and Mrs. Dan Jennings at Christiansburg last week.

Mrs. Wayne Wert and children and Joe White of Lynchburg visited Mrs. J. C. Staples and Mr. Frank Glover Sunday evening.

Mr. Bill Bartlett remains a patient at Lynchburg General Hospital.

Mr. and Mrs. Wylie Richardson and Mr. Garland Mayberry and daughter, Janet were luncheon guests of Mr. and Mrs. J. Mott Harvey Sunday.

Mrs. Mattie McCall of Lynchburg and Mrs. Jesse Chocklett of Brookneal, visited Mr. and Mrs. Z. E. Cheatham Sunday.

Mrs. Jeff Hodge is a patient at Lynchburg General Hospital.

Mr. and Mrs. Douglas Tibbs and grandaughter, visited Mr. and Mrs. Kenneth Hodge of Lynchburg, Mr. Melvin Garrett and Mrs. Kenneth James, and Mrs. Carrie visited Mrs. Carrie Mrs. Alice Jackson.

As most of you are aware Carol Hospital Week is during the week of May 9 falls. The reason, May 12, is that this day of Florence Nightingale, Patron Saint of hospitals throughout the world. Attempt to use this week to tell the hospital story to the public in the services.

Debbie Stratton, Kay Stratton, Linda Sullivan, Debbie Tweedy, Linda West, Emily Williams, Thomas Burnett, Clifton Carson, Ronald Cyrus, Ryland Davis, Mark Eggleston, Keith Ferguson, Chris Galliher, Michael Gallier, David Gunter, Phillip Harris, Robert Harvey, Kenneth Jamerson, Hampton Johnson, David Jones, Curtis Mayberry, Bill Noble, Ricky Parsons, E. W. Paulette, Mike Pierce, Al Sears, Bryon Seitz, Robert Smith, Gray Stimpson.

NOTICE!

The cost of Overtime Parking

$2.00

when paid within 24 hours

The cost of other Parking Violations is $3.00

A summons will be issued when not paid within 24 h

By Order of Town Council

OF APPOMATTOX, VIRGINIA

COXWELL DRIVE-IN THEATRE

SHOW STARTS AT DUSK

FRIDAY – SATURDAY

MAY 14 – MAY 15

BUTCH CASSIDY & SUNDANCE KID

SUNDAY – MAY 16

NED KELLY

Town & COUNTRY REVIEW

READER ADS THIS SECTION COPYRIGHTED 1971 BY DENNIS KASUM. PREPARED BY COMMUNITY NEWSPAPER ASSOCIATI

Gospel Hymn Competition

The ten Southside Virginia Lions Clubs, comprising Lions District No. 3, and the Virginia Folk Music Association, Inc., are ready to handle the largest crowd, ever to assemble here in the southside, for the purpose of listening to singing of gospel songs and hymns. The event, the 1971 Gospel Festival, will take place at the Southside Electric Cooperative, Crewe, this week end, May 15-16. The program will begin each day at 1 p.m.

The Lions are sponsoring the festival, and hope to raise $10,-000 towards the construction of a recreational building at the new Rehabilitation Center for the Blind in Richmond. The Virginia Folk Music Association, Inc., is producing the festival. More than 200 country music artists are expected to compete for the 36 trophies to be awarded for the best renditions of strictly gospel songs and hymns.

Jody Rainwater, President of the VFMA, will be master of ceremonies. Outstanding groups to appear include The Blue Ridge Partners of Danville; Southside Virginians of Crewe; The Slaw Sisters of Brunswick High School and the Blenders from the Church of the Nazarene, Victoria. Top ranking soloists include Champion Fiddlers Cal Newman of Petersberg and Sonny Meade of Richmond. Also Corwin Matthews, Champion Guitarist from Roanoke. Miss Beverly Russell, current Queen of Country Music will reign over the two day event.

The festival will be broadcast over a statewide radio network frm 1-4 p.m. Saturday and 1 - 1:30 p.m. on Sunday. Listeners to the broadcasts will be given an opportunity to contribute to the Lions Project for the Blind.

The competition is open to all gospel groups and individual musicians. Those interested may contact Mr. Al Mull, 723 Huston St., Chase City or apply when they come to the festival. Admission to the event is $2.00 for adults and $1.00 for children under 12.

VISITING HERE

Mr. Motears Wright, of Baltimore, Md. is spending sometime here with his sister, Mrs. Ada B. Nowlin and friends.

Jack Hodge

For the best deal in a Used Car see me at

MARSH MOTOR SALES

BUS. PHONE – 352-2592

HOME PHONE 352-7951

Appomattox, Virginia

How to drive an easy bargain.

Simply finance your new car quickly and inexpensively with us. With cold cash you have a better chance of driving a hot bargain. And, what could be better?

NOW THRU SAT. MAY 15TH

QUALITY FACTORY FINISHED PANELING

SALE!

PRICES START AT $2.75 PER SHEET

14 OTHER TYPE PANELS AVAILABLE UP TO $5.95 PER. SH.

SPECIAL! 8'x8' DO-IT-YOURSELF

REDWOOD PATIO $54.00

AYERS BUILDING AND SUPPLY CO., INC.

'JACKSON HTS.' FARMVILLE, VA. PH. 392-3906

BANKAMERICARD welcome here

A FULL SERVICE BANK

Pamplin City Branch

OF

First National Bank

OF FARMVILLE, VIRGINIA

MAIN OFFICE CORNER OF THIRD AND MAIN STREETS, FARMVILLE, VIRGINIA

BRANCH OFFICES

FARMVILLE SHOPPING CENTER

PAMPLIN CITY, VIRGINIA

EACH DEPOSITOR IS INSURED UP TO $20,000.00 BY THE FEDERAL DEPOSIT INSURANCE CORPORATION

BURGESS COMMERCIAL CLEANING, INC.

HAROLD P. BURGESS

OWNER-OPERATOR

First rate janitorial service can be obtained in this area by calling the Burgess Commercial Cleaning, Inc., phone 845-5107 in Lynchburg, located at Allied Arts Bldg. They will be glad to give estimates on the cost of a single cleaning job, or regular service. Both residential and Commercial carpet cleaning at their finest.

With their full line of modern cleaning equipment and the latest chemicals on the market, these professionals can clean your office or business effectively, and at very reasonable rates. Also rug shampooing, wall to wall carpet cleaning, and furniture cleaning.

Their experience in this field has given them a fine reputation in this area. You can trust them to come and clean when they are supposed to and in a completely thorough manner. You'll like their friendly business like manner and honest work. Estimates at no obligation.

For the best janitorial service available, we, the editors of this 1971 Town and Country Review suggest you contact the Burgess Commercial Cleaning, Inc. . . We know you'll be pleased with the fine service they give you.

F. E. WARREN SEPTIC TANK SERVICE

The F. E. Warren Septic Tank Service, located at 8125 Timberlake Rd. in Lynchburg, phone 239-2184, specializes in expert cleaning, installing and repairing of septic tanks and cesspools. Don't take chances by having someone work on your septic tank who doesn't have this experience. So many times that type of work must be dug up and done all over, all because of lack of knowledge and experience. You can have it done properly the first time by calling F. E. Warren Septic Tank Service.

Don't wait until bad weather has set in before you have that septic tank or cesspool cleaned or repaired. Give them a call and have this reliable firm do it for you now. They can be depended upon to satisfy you and they fully guarantee their work.

Let them clean your clogged sewers, sinks, toilets, showers, laundry facilities, pipes and drains in all commercial, residential and industrial buildings.

In this 1971 Town and Country Review we, the authors, recommend the F. E. Warren Septic Tank Service to all our readers and suggest that you call them for all your septic tank or cesspool work.

WALKER, MOSBY & CALVERT REALTORS INC.

SERVING SINCE 1890

The Walker, Mosby & Calvert Realtors, Inc. of Lynchburg at 815 Church St. 845-1268.

The active real estate market today is one that has been in demand of conservative but this advancing market where all are seeking investments that not only have lasting value, but where a good income is assured. We are doing more than just trying to meet that demand and inflation.

Here the public has found a service a firm that is in the developments of real estate, having been well identified with this area's growth and expansion. We offer both the buying and selling public the highest type of service.

Do not hesitate to call Walker, Mosby & Calvert Realtors, Inc. in any matter concerning real estate.

The transcribers of the Town and Country Review consider it a pleasure to recommend this well established real estate firm to all of the people of this area. We suggest you contact them today.

CAREER EMPLOYMENT SERVICE

MISS EUNICE HALL - DIRECTOR

For both the employer and the employee, the Career Employment Service, located at 1112 Church in Lynchburg, phone 847-7701, offers one of the finest employment services in the area with listings of men and women varying business backgrounds. Contact Miss Eunice Hall, the director, for any information.

Whether you need someone to replace your secretary while she is on vacation, or need some permanent employment in the office, this employment service agency can be relied upon to send you people well qualified for the job.

Their employment counselors have been thoroughly trained in this field and know how to evaluate a person's capabilities and talent. There is nothing worse than having to teach a person a job if they are not fully qualified for the position.

The people they send will have been fully counseled so that there is the shortest time in learning the job qualifications.

The editors of this Town and Country Review wish to commend the sincere efforts of this agency to supply employers and employees with qualified, competent service. Remember, when you need the Career Employment Service, we know you will be satisfied with their fine service.

"The South 40" By JAMES A. SMITH EXTENSION AGENT

...g producers need to watch ...use of insecticides on ...e March of this year one ...sample from a Peters-...Packing House showed a ...of 0.27 PPM benezene ...chloride.

...occurred because a pro-...used an insecticide con-...Lindane or Toxaphene. ...not recommend Lindane ...phene for control or ex-...al parasites of swine.

...e December we used a ...rent CO-RAL dust on a ...of hogs in this county to ...st hog mange mites. We ...able to get 100 percent ...ol. The dust was applied ...retary hand duster.

...RAL is equally effective ...s. In fact, we are inter-...d in further testing of CO-...Linda West, Emily Williams, ...you have a lice prob-...with your hogs we are in-...d in working with you.

* * *

...not too early to warn to-...growers about the use of ...icides on tobacco.

...West German market for ...k, when tobacco has aver-...ar $85 million annually. ...is only a portion of the ...ican stake you have in ...by other Western Europe-...and Scandinavian Nations.

* * *

...a note from Tom Hall, ...retary of the Marketing ...mittee for Dark Fired To-...saying that marketing ...had been set. Markets will ...n Tuesday, November 30 ...n three weeks before ...mas. These are three re-...weeks. Market will close on ...ay, December 16 for the

holidays.

No schedule has been set for after Christmas.

* * *

There's been some magazine stories suggesting that formic acid added to unwilted silage gives results equal to wilted silage.

We need to point out first of all that formic acid does not have clearance from Food and Drug Administration, therefore, it is NOT a recommended practice.

The cost is about $2.00 a ton and there are other unanswered questions such as; its corrosive action, the rather toxic vapor it produces in the silo during filling, seepage still occurs from the wet silage, how to meter the material into the silage, and the performance of various kinds of livestock when fed treated silage.

* * *

Last Thursday we got 10 varieties of DeKalb corn planted at Hix Bros. farm. These plots are about an acre in size.

You'll want to watch these varieties this summer. By the time the corn is knee-high we'll have them identified. Since several are brand new corns, this test will be of particular interest.

Varieties in the test are: XL 389, 833, 824A, XL 81, XL 72A, 5900B, EX 360, XL 66, XL 347, and XL 44.

* * *

PRECIPITATION:

Last Week	1.18
This Month	1.23
This Year	12.38

...gnenots To ...eet 13, 14, 15th

...The Fortieth annual Assembly ...the Huguenot Society of the ...ners of Manakin in the ...ty of Virginia will be held ...nsburg on May 13th, 14th, ...th Holiday Inn North.

...W. R. R. LaVille, Na-...President, of Louisville, ...will preside. On Friday ...Mrs. Daniel Bowman, ...of the Susanne Rochet ...y, will welcome the group ...ists. The welcome to the ...will be extended by the ...ary of the Lynchburg, ...mber of Commerce, ...Friday afternoon the ...will be the guest of Dr. ...Gary Pannell for tea at ...Briar College. Guest ...for the banquet that ...will be Dr. Bruce Rob-...of Virginia Theological ...ry.

...nual meeting will be held ...nday at Quaker Memorial ...terian Church, followed ...of Historic Lynchburg, ...noon and a visit to the Old ...Meeting House.

...Beamon's ...4-H Club

...meeting came to order ...1, 1971. The president, ...ia, opened the meeting. ...Berkley and Debra ...led in the pledges. ...discussed 4-H Camp. Then ...meeting was turned over to ...ayton and Mr. Ford. Mr. ...got on a skit and talked ...the dog show.

...Susan Hamlin, Reporter

PAMPLIN CAFETERIA MENU

Mon., May 10 – Sloppy Joes on bun, string beans, peanut butter crackers, sliced peaches.

Tues., May 11 – Hot dogs, white beans, cole slaw, milk, fruit jello.

Wed., May 12 –Spaghetti with meat sauce, hot rolls, green peas, milk, fruit.

Thurs., May 13 – Bologna sandwich, buttered corn, greens, cheese stick, milk.

Fri., May 14 – Pizza, tossed salad, peas and carrots, fruit cocktail, milk.

AFTER CARE

When A. G. Jefferson Makes Your

GLASSES

You Invest in a Lifetime of "AFTER CARE"

Keep Them Adjusted

COMPLETE Eye Care

CONSULT YOUR Eye Physician

THEN SEE YOUR Guild Optician

A. G. JEFFERSON INC.

Second Floor Allied Arts Bldg.

1815 Tate Springs Road

REGISTERED OPTICIANS

'Date Time' - May 25

Tues., May 25 is the date when these three gifted soloists will perform in the annual Spring Revue of the Floyd Ward School of Dancing. Time is 7:30 p.m. at the Intermediate School Auditorium with Cecilia McDearmon (far left) who will dance 'Date Time', Susan Campbell (center) will be 'Fashion Time' and Sharon Guill (right) will be the Snow Queen in another specialty act. The Appomattox Junior Woman's Club, sponsor, invites everyone to attend.

Mrs. Webb s 4-H Club

The last meeting was held May 7, 1971. The meeting was called to order by the President Ronnie Richardson. The pledges were said and the minutes were read and approved. Then the meeting was turned over to Miss Mayton. We discussed 4-H Camp and 4-H Camp Applications were handed out. We talked about the Dog Show. Then we had a little skit on "Going to a 4-H Dog Show." Mr. Ford showed us how to walk a dog, using his own dog for demonstration.

Debbie Mottley, Reporter

Prevent Forest Fires

Valuable Timber of "Motrosa" Farm at

AUCTION

SATURDAY, MAY 15, 1971

11:00 A. M.

Property belonging to J. Mott Robertson - Approximately 380 Acres of good quality Pine and Hardwood Timber. Will be offered in 3 separate tracts and then as a single unit.

Timber will be shown April 28th and May 1st at 10 A. M. Interested parties should wait on the premises.

Terms: 10% day of sale and balance upon the execution of a Timber Sale Contract.

LOCATION: Approximately one mile west of Spring Mill, at the Junction of Routes 731 and 604, in Campbell County, Va.

For further information contact:

HAMLETT & YAGLE

Phone 376-2663

TUCKER'S AUCTION CO.

Phone 542-5828

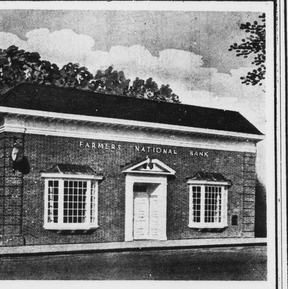

A Checking Account Makes My Homemaking Bookkeeping Easy . . . It gives me a permanent record and receipt for every bill I pay. Lots of convenience . . . prestige, too . . . and with no cost Special Checking Account, there's no minimum balance required.

Savings Accounts • Bank-by-Mail • Auto Loans
Checking Acc'ts • Money Orders • Home Loans
Savings Certificates • Safety Deposit Boxes
Personal & Business Loans • Trust Services

A FULL SERVICE BANK

FARMERS NATIONAL BANK

YOUR HOME OWNED AND OPERATED BANK

APPOMATTOX, VIRGINIA

Member Federal Deposit Insurance Corporation

Member Federal Reserve System

AIS Honor Roll

A Honor Roll

Grade 5 - David Eye; Rindy Lawson, Peter Meadows

Grade 8 - Warren Coleman

B Honor Roll- Grade 5 - Robert Dyess, Robert Harris, Don Harvey, Anthony Johnson, Darrell Johnson, Danny Scruggs, Tommy Stanley, Mike Wooten, Judy Ayers, Brenda Bowling, Shelly Davidson, Tracy Ferguson, Marzetta Hodnett, Doris Hughes, Marcia McCoy, Ann McCraw, Bernice McIvor, Donna Mitchell, Kathryn Mitchell, Berneta Moore, Marlene Moore, Laura Shorter, Tamara Thomas, Brenda Thompson, Cheryl Franklin, Billy Martin, Robin Moore, Tommy Moore, John Rothgeb, Gary Turner, Andy Wingfield, Mark West, Rosa Abbitt, Penny Cabaniss, Marian Dillard, Janet Fitzgerald, Marilyn McCormick, Linda George, Beverly Riley, Todd Roach, L. E. Dryant, Timmy Clements, Terry Harris, Raymond McFadden, James Paulette Randy Romin, Beth Franklin, Eleanor Lewis, Pam O'Brien, Sheena Watts, Juanita Davidson Jack Goldstein.

Grade 6 - William Perdue, Vickie Thomas, Robin Tomlin, Larry Mobley, Donald Carson, Mitchell Eggleston, Douglas Funderburke, Donald Harvey, Elliott Marshall, Dean Martin, Bennett Paulette, William Shorter, Karen Carter, Janice Giles, Janet McFadden, Wanda Moore, Judy Peters, Dawn Rush

Grade 7 - Steve Weakley, Janet Booth, Betty Cheatham, Darlene Forrest, Sandra Hancock, Cindy Harris, Cynthia Hunter, Deborah Martin, Tammy Martin, Susan Porton, Charlene Rush, Virginia Smith, Phyllis Tweedy, Robert Doss, Allen Harris, Tim Schwemer, Larry Tweedy, Gordon Ford, Ed Bower, R. B. Carter, Steve Cawthorne, Jerry Conner, Robert Fitzgerald, Jeff Harrison, Mike Reynolds, Richard Shelton. Jack Smith, Sandy Chambers, Tammy Colley, Diane Ferguson, Pam Goodwin, Beverley Harvey, Nancy Hoke, Bonita Johnson, Beth Lawson, Carla Lipford, Kathy Marshall, Millicant Martin, Deborah Morrell, Sharon Paulette, Ann Sears, Cindy Smith, Jeannie Stimpson, Sheila Torrence.

Grade 8- Doug Belter, David Marshall, Mike Ramsey, Tom Wheeler, Lynn Glover, Gay Honeycutt, Stephanie Martin, Nancy Mayberry, Marvin Watson, Sarah Brown, Julie Chamber, Kay Chenault, Sheila Franklin, Kathy Fratrick, Brenda Garrett, Cindy Guill, Delaphine Lewis, Judy Mayberry, Sue McCormick, Julie Moore, Mary L. Parris, Cathy Paulette, Donna Paulette, Debbie Rush, Charlene Shrock, Allen Litchford, Russell Mayberry, Victoria Bryant, Lewis Martin, Janice Bryant, Brenda Johnson, Pam Moore, Carolyn Jo Morris, Vanassa Phelps, Carla Varner, Gary Goin, Terry Bayes, Allen Austin, Mike Quinn, Doug Marshall, Ernest Wade, Connie Gillaspie, Jacqueline Hudson, Ella Kress, Debra Miller.

ROCKS

May 10 – Hope those who had living mothers remembered them on her special day which was Sunday. God bless all mothers.

Alice Inge has returned home from the hospital.

Several of the ladies were doing some quilting Monday afternoon in the home of Mrs. W. R. Moore.

Toby Inge entered Va. Baptist Hospital Wednesday afternoon. A very speedy recovery is wished him.

The HD Club had its May meeting with Mrs. Barbara Ratliff Thursday night.

A very large crowd attended the shower given Mrs. Nannie Baldwin Friday night. She received many useful gifts.

Mrs. Nannie Baldwin and Wesley Seay were united in marriage Saturday morning at the Catholic church in Farmville.

Mrs. W. R. Moore was the oldest mother present at Stanley School Sunday. Mrs. Carolyn Dickerson was the youngest. They received potted geranium plants.

Mr. and Mrs. Joe Almond and Mrs. Jennie Almond were called to Farmville Sunday due to the death of Mrs. Ethel Birdsong Davis.

Sympathy is extended to the family.

Mrs. Toby Inge spent Saturday night with her mother, Mrs. Clara Garrette of Evergreen.

Sympathy is extended Mr. and Mrs. Emmett Tolbert of Pamplin, whose son, Tom was hit by a car and killed Sunday night.

Give AMERICAN CANCER SOCIETY

NOTICE!

NOW LOCATED ON THE SECOND FLOOR OF OLD TIMES–VIRGINIAN BUILDING

OFFICE HOURS

THURSDAY & FRIDAY 9 A.M. to 5 P.M.

SATURDAY 9 A.M. to 12 NOON

EYES EXAMINED GLASSES FITTED

Dr. W. P. Geisler

Main Street Appomattox, Va.

Test ride this powerful fast-mowing work saving snow throwing lawn tractor now!

Ride the Lawn Ranger for only $499.00 INCLUDING MOWER!

Grass bag, all other attachments, weight, tanks, etc., are extra.

It's the only lawn tractor guaranteed for 2 years!

The all-season Lawn Ranger has seven rugged horses hitched to a 5-speed transmission. Pull-down electric starter. Foot-operated mower clutch • Gentle turf-saver tires • Optional attachments: blade or three snow, sweep, roll, catch grass, haul, spray, thatch, and many, many more • Ride a horse now • Wheel Horse, of course!

Wheel Horse

WHEEL HORSE

The one with all the POWER

WESTERN AUTO ASSOCIATE STORE

LOCALLY OWNED BY CECIL J. ROWE

504 W. Confederate Blvd. Appomattox, Va.

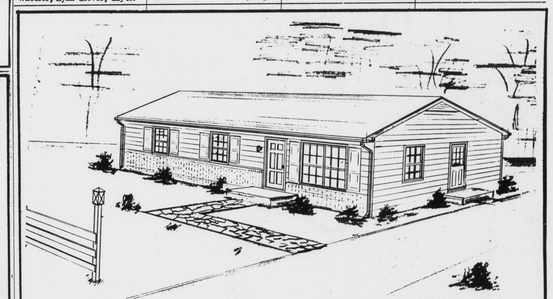

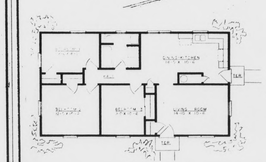

THE ADAMS

23' -0" x 40' - 0"

3 Bedrooms, Ceramic bath, Kitchen Cabinets, Hardwood Floors, Oil Duct Heat, Storm Doors - Windows

Now you can own this home with payments like rent.

No down payment to those who qualify.

Building Lots available.

For further information contact:

Bennett T. Matthews, Inc.

ATWOOD STREET APPOMATTOX, VIRGINIA PHONE 352-3474